ilke | sport

ilkesport.com

DO IT WITH US
MAKE IT GREEN

ILKESPORT is a Turkish grown company offering market leading products of Eco friendly and Premium quality artificial/synthetic grass. In addition to tufting, we deliver and ensure top services for the installation of ordered artificial grass all around the world.

At ILKESPORT, we believe that our clients deserve only the best service and the best grass solutions for their properties.

• Quality assured installation of all synthetic grass. We inspect every piece of grass installed to ensure that it meets international standards and requirements.

• Long lasting grass with a warranty of up to 8 years on all ILKESPORT installations.

• Eco friendly products. We believe in a green future, therefore, we provide grass that require minimal water as well as being pet and children friendly.

We are one of the few companies that deliver exclusive Spine Grass, Diamond Shape which quality aspects are reflex shine and heat as well as the highest standing ability desirable by most clients.

ILKESPORT supplies and install premium commercial and sports synthetic grass for soccer, football, rugby, baseball, hockey, cricket or multisport fields, tennis courts, golf courses, living areas and landscaping.

We're proud to offer only the best quality artificial grass products on the market with years of research invested into product selection that meets the multiple and distinctive requirements of our clients.

ABOUT US

SERVICES

ILKESPORT's international reputation of high quality, commitment, value for money and efficiency has been achieved by providing full and comprehensive service.

These service includes:

- Design & Layouts
- Sub-base specifications
- Supervision of sub-base construction
- Synthetic surface specifications
- First class materials
- After sales service

This method of working has been developed over a 25 year period and has proved to be successful and reliable in both the manufacture and installation of synthetic sports surfaces.

In keeping with ILKESPORT's reputation with nine machineries and over 10 million sqm of production capacity we can manufacture all kinds of sport turfs within two weeks after order confirmation; shipping and transport takes approximately three to four days with installation taking a further two to four weeks, depending on the selected surface.

Our products are well suited for harsh climatic conditions as they have been used extensively throughout the world enduring various climatic conditions, counting many facilities in the Far East, Middle East, Africa, America, and all around Europe including Scandinavian countries.

Silke | sport

A COMPLETE SOLUTION PROVIDER

WE

MANUFACTURE
MOVE
INSTALL
MAINTAIN

WE OFFER OUR TOP QUALITY ARTIFICIAL TURFS ALONG WITH RUBBER, ACRYLIC, PU, PARQUET FLOORING SYSTEMS WITH A COMPLETE SOLUTION TILL YOUR DOOR INCLUDING LOW-COST FREIGHT ORGANISATION FOR A SHORT-TERM WORLDWIDE DELIVERY BY SUPPLYING THE SUBSIDIARY MATERIALS+ AND ALL OTHER EQUIPMENTS/FIXTURES++ WHICH YOU NEED FOR YOUR SPORTS FACILITY.

+ Silica Sand and SBR/EPDM/TPE Granules, Shockpads, Grass Adhesive, Binder, Seaming Tape and more..
++ Goal Posts, Basketball Backstops, Tennis and Volleyball Poles, Benches, Seatings, Scoreboards, Nets, Fences and more..

best surface to keep the passion on

MATERIAL SPECIFICATIONS

ULTIMATE 120

Yarn

100% PE Monofilament
UV Resistant
12000/6 dtex (+/- 5 %)
360 micron thickness
1.7 mm width
Diamond Shape

Color
Lime Green/Field Green

Primary Backing
TenCate D12 (260gr/m2) with angel hair

Secondary Backing
Carboxylated(SBR) latex with 4mm perforation holes

MATERIAL SPECIFICATIONS

ULTIMATE 132

Yarn

100% PE Monofilament
UV Resistant
13200/6 dtex (+/- 5 %)
360 micron thickness
1 mm width
Diamond Shape

Color
Lime Green/Field Green

Primary Backing
TenCate D12 (260gr/m2) with angel hair

Secondary Backing
Carboxylated(SBR) latex with 4mm perforation holes

*Pile heights and stitch rates can produce depending on the request.
**All soccer turfs have 8 years ILKESPORT warranty under right maintanance conditions.

MATERIAL SPECIFICATIONS

POWERSPINE

Yarn

100% PE Monofilament
UV Resistant
12400/6 dtex (+/- 5 %)
310 micron thickness
1.5 mm width
Spine Shape

Color
Olive Green/Field Green

Primary Backing
TenCate D12 (260gr/m2) with angel hair

Secondary Backing
Carboxylated(SBR) latex with 4mm perforation holes

MATERIAL SPECIFICATIONS

DUOGRASS

Yarn

100% PE Fibrillated
UV Resistant
5000 dtex (+/- 5 %)
110 micron thickness
5 mm width

Color
Dark Green

Primary Backing
TenCate D12 (260gr/m2)

Secondary Backing
Carboxylated(SBR) latex with 4mm perforation holes

*Pile heights and stitch rates can produce depending on the request.
**All soccer turfs have 8 years ILKESPORT warranty under right maintanance conditions.

MATERIAL SPECIFICATIONS

OMEGA 96

Yarn

100% PE Monofilament
UV Resistant
9600/6 dtex (+/- 5 %)
185 micron thickness
1.45 mm width
C Shape

Color
Dark Green/Light Green

Primary Backing
TenCate H16 backing with fleece

Secondary Backing
Carboxylated(SBR) latex with 4mm perforation holes

MATERIAL SPECIFICATIONS

OMEGA 80

Yarn

100% PE Monofilament
UV Resistant
8000/4 dtex (+/- 5 %)
310 micron thickness
1.5 mm width
C Shape

Color
Dark Green/Light Green

Primary Backing
TenCate H16 backing with fleece

Secondary Backing
Carboxylated(SBR) latex with 4mm perforation holes

*Pile heights and stitch rates can produce depending on the request.
**All soccer turfs have 8 years ILKESPORT warranty under right maintanance conditions.

MATERIAL SPECIFICATIONS

AOMEGA 96

Yarn

100% PE Monofilament
UV Resistant
9600/6 dtex (+/- 5 %)
185 micron thickness
1.50 mm width
C Shape

Color
Dark Green/Light Green

Primary Backing
TenCate H16 backing with fleece

Secondary Backing
Carboxylated(SBR) latex with 4mm perforation holes

MATERIAL SPECIFICATIONS

HYBRID

Yarn

100% PE 12400/6 Monofilament+5000 Fibrillated
UV Resistant
17400 dtex (+/- 5 %)
220 micron thickness, 1.2 mm width
100 micron thickness, 5 mm width

Color
Dark Green/Light Green

Primary Backing
TenCate D12 (260gr/sqm)

Secondary Backing
Carboxylated(SBR) latex with 4mm perforation holes

*Pile heights and stitch rates can produce depending on the request.
**All soccer turfs have 8 years ILKESPORT warranty under right maintanance conditions.

ilke sport

MATERIAL SPECIFICATIONS

REVOLUTION NON-INFILL

Yarn

100% PE 12000/6 Monofilament+7300 KDK
UV Resistant
19300 dtex (+/- 5 %)
310 micron thickness 1.50 mm width
63 micron thickness 12.7 mm width

Color
Dark Green/Olive Green

Primary Backing
TenCate D12 (260gr/sqm)

Secondary Backing
Carboxylated(SBR) latex with 4mm perforation holes

MATERIAL SPECIFICATIONS

STRIKE NON-INFILL

Yarn

100% PE 12000/6 Monofilament+7300 KDK
UV Resistant
19300 dtex (+/- 5 %)
310 micron thickness 1.50 mm width
63 micron thickness 12.7 mm width

Color
Lime Green/Field Green/Dark Green

Primary Backing
TenCate D12 (260gr/sqm)

Secondary Backing
Carboxylated(SBR) latex with 4mm perforation holes

*Pile heights and stitch rates can produce depending on the request.
**All soccer turfs have 8 years ILKESPORT warranty under right maintanance conditions.

ilke sport

International References

Chosun University (FIFA Star1)	Gwangju / S.Korea	8,400 m²
Chosun University (FIFA Star1)	Gwangju / S.Korea	8,200 m²
Makris Yalos Municipality (FIFA Star1)	Creta Isl. / Greece	6,500 m²
Al Kamda	Dubai / U.E.A	41,373 m²
Al Jazaara Sports Club	U.A.E	17,500 m²
Litex Project M SPORT	Bulgaria	9,129 m²
Gori Stadium	South Korea	9,127 m²
Hyosung	Korea	8,840 m²
GUMI LG	South Korea	8,834 m²
GYODAE	South Korea	8,694 m²
PERISTRI	Athens / Greece	8,500 m²
TAIPEI AMERICAN SCHOOL	Taipei / Taiwan	8,450 m²
Petroland	Djibouti	8,100 m²
Stephanou Soccer Field	Greece	8,100 m²
Megara Municipality	Athens / Greece	8,066 m²
Youth & Sport Ministry	Amman / Jordan	8,030 m²
Private Club	Abu Dhabi / U.A.E	8,030 m²
Jask	Iran	7,945 m²
Al Muttaheda	Libya	7,728 m²
TIRINTHIA	Tirinthia / Greece	7,630 m²
Alkamda	Dubai / U.E.A	7,595 m²
LG Soccer Field-Gumi	Korea	7,576 m²
Jouppilavuori American Football Field	Finland	7,500 m²
ASTROS	Greece	7,420 m²
Hormoz	Iran	7,246 m²
GUKDONG	Greece	7,195 m²
Varnavas Municipality	Athens / Greece	7,157 m²
Seocho Soccer Field	Korea	7,000 m²
MATALAS	Greece	6,630 m²
School Project	Abu Dhabi / U.A.E.	6,515 m²
Model School for Boys	U.A.E	6,500 m²

Travlos Soccer Field	Greece	6,300 m²
PSAR/IMBS National Guard-Riyadh	Saudi Arabia	5,828 m²
PSAR/IMBS National Guard-Riyadh	Saudi Arabia	5,760 m²
PSAR/IMBS National Guard-Riyadh	Saudi Arabia	5,452 m²
Private Project	Iran	5,200 m²
Pusa Woidae Soccer Field	Korea	5,100 m²
Tennis Courts Project	Russia	5,000 m²
Wellington International School	U.A.E	4,750 m²
Modern High School	U.A.E	4,750 m²
Cambridge High School	U.A.E	4,500 m²
Private Project	Iraq	4,000 m²
Ministry of Youth & Sports	Romania	4,000 m²
Private Project	Georgia	4,000 m²
Burji LTD.	Georgia	4,000 m²
Hecab Bandar	Iran	3,207 m²
Khorram Abad	Iran	3,200 m²
Tennis Courts Project	Romania	3,000 m²
Winchester School	U.A.E	3,000 m²
Rodos Private College for Boys	Greece	3,000 m²
Profi	Poland	2,522 m²
Isfahan University	Isfahan / Iran	2,500 m²
Private Project	Egypt	2,200 m²
Private Project	Lebanon	2,000 m²
Private Project	Malaysia	2,000 m²
Private Project	Estonia	2,000 m²
Private Project	Egypt	2,000 m²
Tennis Courts Project	Estonia	2,000 m²
Zaman International Schools	Cambodia	1,856 m²
Private Project	Singapore	1,400 m²
Abadan	Iran	1,177 m²
and more...		

Domestic References

Hasan Doğan Spor Kompleksi (FIFA Star2)	Ankara	16000m²
Çayyolu Spor Tesisleri (FIFA Star2)	Ankara	6000 m²
Erdemir Spor Kulübü (FIFA Star2)	Zonguldak	1500 m²
Kasımpaşa Spor Kulübü (FIFA Star1)	İstanbul	10500m²
Fenerbahçe Dereağzı Tesisleri (FIFA Star1)	İstanbul	10330m²
Turgut Özal Stadı (FIFA Star1)	İstanbul	9000 m²
Merinos Spor Kulübü (FIFA Star1)	Bursa	8050 m²
Gençlik ve Spor İl Müdürlüğü (FIFA Star1)	İstanbul	6900 m²
Yalova Termal (FIFA Star1)	Yalova	6400 m²
Sivas İl Özel İdare Müdürlüğü	Sivas	19000m²
Erdemir Spor Kulübü	Zonguldak	14000m²
Gençlik ve Spor İl Müdürlüğü / Balçova	İzmir	11000m²
Kınık Belediyesi	İzmir	11000m²
Menemen Spor Kulübü	İzmir	10600m²
Gençlik ve Spor İl Müdürlüğü / Gaziemir	İzmir	10000m²
İsmet İnönü Üniversitesi	Malatya	9900 m²
Kayseri Melikgazi Belediyesi	Kayseri	9760 m²
Gençlik ve Spor İl Müdürlüğü / Menderes	İzmir	9700 m²
Buca İmar Belediyesi	İzmir	9700 m²
Denizli Spor Z.Katrancı Tesisleri	Denizli	9500 m²
Bağcılar Belediyesi	İstanbul	9100 m²
Adıyaman Gençlik ve Spor İl Müdürlüğü	Adıyaman	9000 m²
Şirinyer Belediyesi	İzmir	8700 m²
Gençlik ve Spor İl Müdürlüğü	Çorum	8600 m²
Gençlik ve Spor İl Müdürlüğü	Düzce	8600 m²
Hadımköy Belediyesi	İstanbul	8342 m²
Kayseri Mimar Sinan Belediyesi	Kayseri	8214 m²
Karadeniz Spor Kulübü	İstanbul	8050 m²
Ödemiş İl Özel İdare Müdürlüğü	İzmir	8030 m²
Asarlık İl Özel İdare Müdürlüğü	İzmir	8030 m²
Anadolu Hisarı Stadı	İstanbul	8030 m²

Gençlik ve Spor İl Müdürlüğü	Samsun	8030 m²
Yenimahalle Spor Kulübü	Ankara	8030 m²
Mamak Belediyesi	Ankara	8030 m²
Gençlik ve Spor İl Müdürlüğü	Balıkesir	8030 m²
Gürün Belediyesi	Sivas	8030 m²
Gençlik ve Spor İl Müdürlüğü	Diyarbakır	8030 m²
Armutlu Belediyesi	Yalova	8030 m²
Esenyurt Belediyesi	İstanbul	7000 m²
Hatay Gençlik ve Spor İl Müdürlüğü	Hatay	7000 m²
Esenköy Belediyesi	Yalova	7000 m²
Melikgazi Belediyesi	Kayseri	7000 m²
Şahinbey Belediyesi	Gaziantep	7000 m²
Gençlik ve Spor İl Müdürlüğü	Tokat	7000 m²
Gençlik ve Spor İl Müdürlüğü	Kırşehir	7000 m²
Selçuklu Belediyesi	Konya	7042 m²
Bosch San. ve Tic. A.Ş.	Bursa	7000 m²
Türk Telekom Futbol Sahası	Ankara	6800 m²
Şahinbey Belediyesi	Gaziantep	6266 m²
Gaziantep Büyüşehir Belediyesi	Gaziantep	6139 m²
Sütlüce Futbol Antrenman Sahası	İstanbul	6050 m²
Ayazağa Spor Kulübü	İstanbul	6050 m²
Feriköy Spor Kulübü	İstanbul	6000 m²
Gençlerbirliği Spor Kulübü	Ankara	5600 m²
Aydın Spor Kulübü	Aydın	5000 m²
Colin Otel	Çanakkale	5000 m²
Dalçam İnşaat	İzmir	4800 m²
İstanbul Büyüşehir Belediyesi	İstanbul	4000 m²
Yeda İnşaat	İzmir	3700 m²
Bursa Tic. Odası	Bursa	3640 m²
Samsunspor Kulübü	Samsun	3000 m²
and more...		

smooth ground for a smooth play

MATERIAL SPECIFICATIONS

PUTTING

Yarn

100% PE Fibrillated
UV Resistant
5000/8 dtex (+/- 5 %)

Color
Lime Green/Field Green

Primary Backing
TenCate D12 (260gr/sqm)

Secondary Backing
Carboxylated(SBR) latex with 4mm perforation holes

MATERIAL SPECIFICATIONS

TEE

Yarn

100% PE 10000/8 Straight+5300/8 Curly
UV Resistant
15300/8 dtex (+/- 5 %)

Color
Lime Green/Field Green

Primary Backing
TenCate D12 (260gr/sqm)

Secondary Backing
Carboxylated(SBR) latex with 4mm perforation holes

*Pile heights and stitch rates can produce depending on the request.
**All golf turfs have 8 years ILKESPORT warranty under right maintanance conditions.

not just for today's professionals

MATERIAL SPECIFICATIONS

SLICE

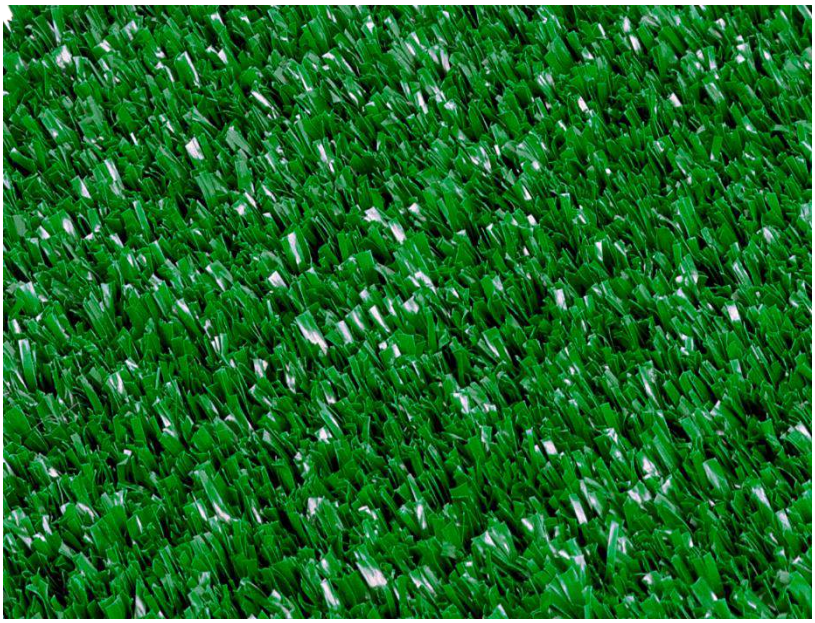

Yarn

100% PE Fibrillated
UV Resistant
5000 dtex (+/- 5 %)
100 micron thickness
5 mm width

Color
Verde

Primary Backing
TenCate D12 (260gr/sqm)

Secondary Backing
Carboxylated(SBR) latex with 4mm perforation holes

MATERIAL SPECIFICATIONS

ACE

Yarn

100% PE Fibrillated
UV Resistant
8800/6 dtex (+/- 5 %)
100 micron thickness
8 mm width

Color
Red

Primary Backing
TenCate D12 (260gr/sqm)

Secondary Backing
Carboxylated(SBR) latex with 4mm perforation holes

*Pile heights and stitch rates can produce depending on the request.
**All tennis turfs have 8 years ILKESPORT warranty under right maintanance conditions.

one surface is enough

MATERIAL SPECIFICATIONS

PREMIUM M

Yarn

100% PE KDK
UV Resistant
7300 dtex (+/- 5 %)
63 micron thickness
12,7 mm width

Color
Olive Green

Primary Backing
TenCate D12 (260gr/sqm)

Secondary Backing
Carboxylated(SBR) latex with 4mm perforation holes

MATERIAL SPECIFICATIONS

ULTIMATE SP

Yarn

100% PE Monofilament
UV Resistant
13200/6 dtex (+/- 5 %)
360 micron thickness
1 mm width

Color
Field Green

Primary Backing
TenCate D12 (260gr/sqm) with angel hair

Secondary Backing
Carboxylated(SBR) latex with 4mm perforation holes

*Pile heights and stitch rates can produce depending on the request.
**All multisport turfs have 8 years ILKESPORT warranty under right maintanance conditions.

for the best run of all times

CRICKET

MATERIAL SPECIFICATIONS

PREMIUM C

Yarn

100% PE Fibrillated
UV Resistant
5000 dtex (+/- 5 %)
100 micron thickness
5 mm width

Color
Dark Green

Primary Backing
TenCate D12 (260gr/sqm)

Secondary Backing
Carboxylated(SBR) latex with 4mm perforation holes

durable surface which supports the challenge

HOCKEY

MATERIAL SPECIFICATIONS

PREMIUM H

Yarn

100% PE KDK
UV Resistant
7300 dtex (+/- 5 %)
63 micron thickness
12.7 mm width

Color
Olive Green

Primary Backing
TenCate D12 (260gr/sqm)

Secondary Backing
Carboxylated(SBR) latex with 4mm perforation holes

PADEL

MATERIAL SPECIFICATIONS

PREMIUM P

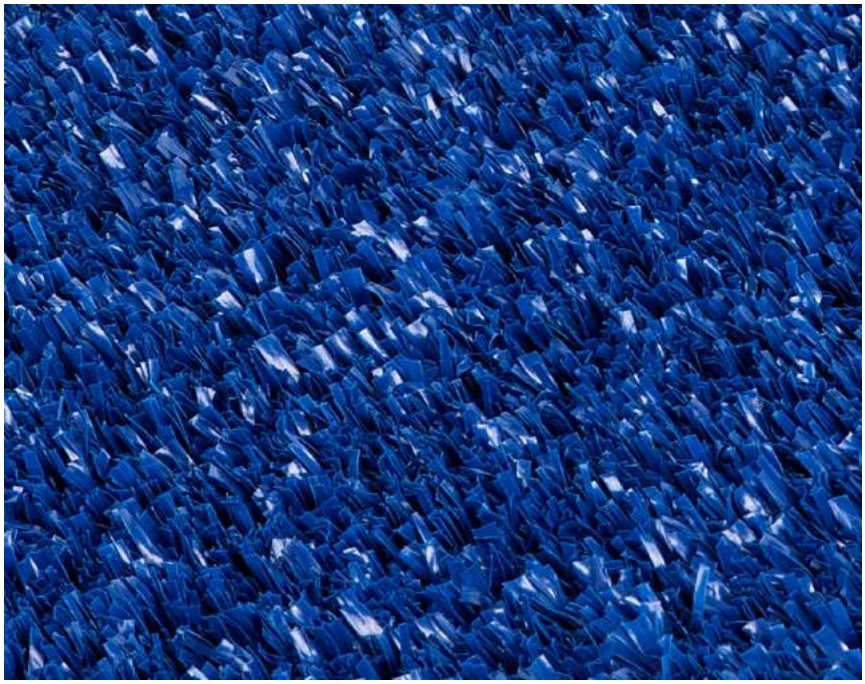

Yarn

100% PE Fibrillated
UV Resistant
8800/6 dtex (+/- 5 %)
100 micron thickness
8 mm width

Color
Blue

Primary Backing
TenCate D12 (260gr/sqm)

Secondary Backing
Carboxylated(SBR) latex with 4mm perforation holes

RUGBY

MATERIAL SPECIFICATIONS

PREMIUM R

Yarn

100% PE Monofilament
UV Resistant
13200/6 dtex (+/- 5 %)
360 micron thickness
1 mm width

Color
Lime Green/Field Green

Primary Backing
TenCate D12 (260gr/sqm)

Secondary Backing
Carboxylated(SBR) latex with 4mm perforation holes

the flawless imitation of nature

MATERIAL SPECIFICATIONS

ALESTA

Yarn
100% PE Monofilament
5700 Straight+5000 Curly
UV Resistant
10700 dtex (+/- 5 %)

Color
Light Green/Olive Green/Beige

Primary Backing
TenCate H16 backing with angel hair

Secondary Backing
Carboxylated(SBR) latex with 4mm perforation holes

MATERIAL SPECIFICATIONS

ARMADA

Yarn
100% PE Monofilament
8000 Straight+4000 Curly
UV Resistant
12000 dtex (+/- 5 %)

Color
Field Green/Olive Green/Beige

Primary Backing
TenCate H16 backing with angel hair

Secondary Backing
Carboxylated(SBR) latex with 4mm perforation holes

*Pile heights and stitch rates can produce depending on the request.
**All landscape turfs have 8 years ILKESPORT warranty under right maintanance conditions.

MATERIAL SPECIFICATIONS

ROYAL

Yarn
100% PE Monofilament
5300 Straight+5200 Curly
UV Resistant
10500 dtex (+/- 5 %)

Color
Light Green/Field Green/Beige

Primary Backing
TenCate H16 backing with angel hair

Secondary Backing
Carboxylated(SBR) latex with 4mm perforation holes

MATERIAL SPECIFICATIONS

SAVONA

Yarn

8000 PE Straight+5300 PP Curly
UV Resistant
13300 dtex (+/- 5 %)

Color
Field Green/Olive Green/Beige

Primary Backing
TenCate H16 backing with angel hair

Secondary Backing
Carboxylated(SBR) latex with 4mm perforation holes

*Pile heights and stitch rates can produce depending on the request.
**All landscape turfs have 8 years ILKESPORT warranty under right maintanance conditions.

MATERIAL SPECIFICATIONS

AMAZON

Yarn

10000 PE Straight+3200 PP Curly
UV Resistant
13200 dtex (+/- 5 %)

Color
Field-Light Green/Beige-Brown

Primary Backing
TenCate H16 backing (165 gr/sqm)

Secondary Backing
Carboxylated(SBR) latex with 4mm perforation holes

MATERIAL SPECIFICATIONS

JAKARTA

Yarn

5200 PE Straight+3200 PP Curly
UV Resistant
8400 dtex (+/- 5 %)

Color
Light-Field Green/Yellow

Primary Backing
TenCate H16 backing (165 gr/sqm)

Secondary Backing
Carboxylated(SBR) latex with 4mm perforation holes

*Pile heights and stitch rates can produce depending on the request.
**All landscape turfs have 8 years ILKESPORT warranty under right maintanance conditions.

MATERIAL SPECIFICATIONS

AMSTERDAM

Yarn

5000 PE Straight+2800 PP Curly
UV Resistant
7800 dtex (+/- 5 %)

Color
Dark-Light Green/Beige

Primary Backing
TenCate H16 backing (165 gr/sqm)

Secondary Backing
Carboxylated(SBR) latex with 4mm perforation holes

MATERIAL SPECIFICATIONS

MANCHESTER

Yarn

100% PE Monofilament
UV Resistant
8400 dtex (+/- 5 %)

Color
Light-Field Green/Beige-Brown

Primary Backing
TenCate H16 backing (165 gr/sqm)

Secondary Backing
Carboxylated(SBR) latex with 4mm perforation holes

*Pile heights and stitch rates can produce depending on the request.
**All landscape turfs have 8 years ILKESPORT warranty under right maintanance conditions.

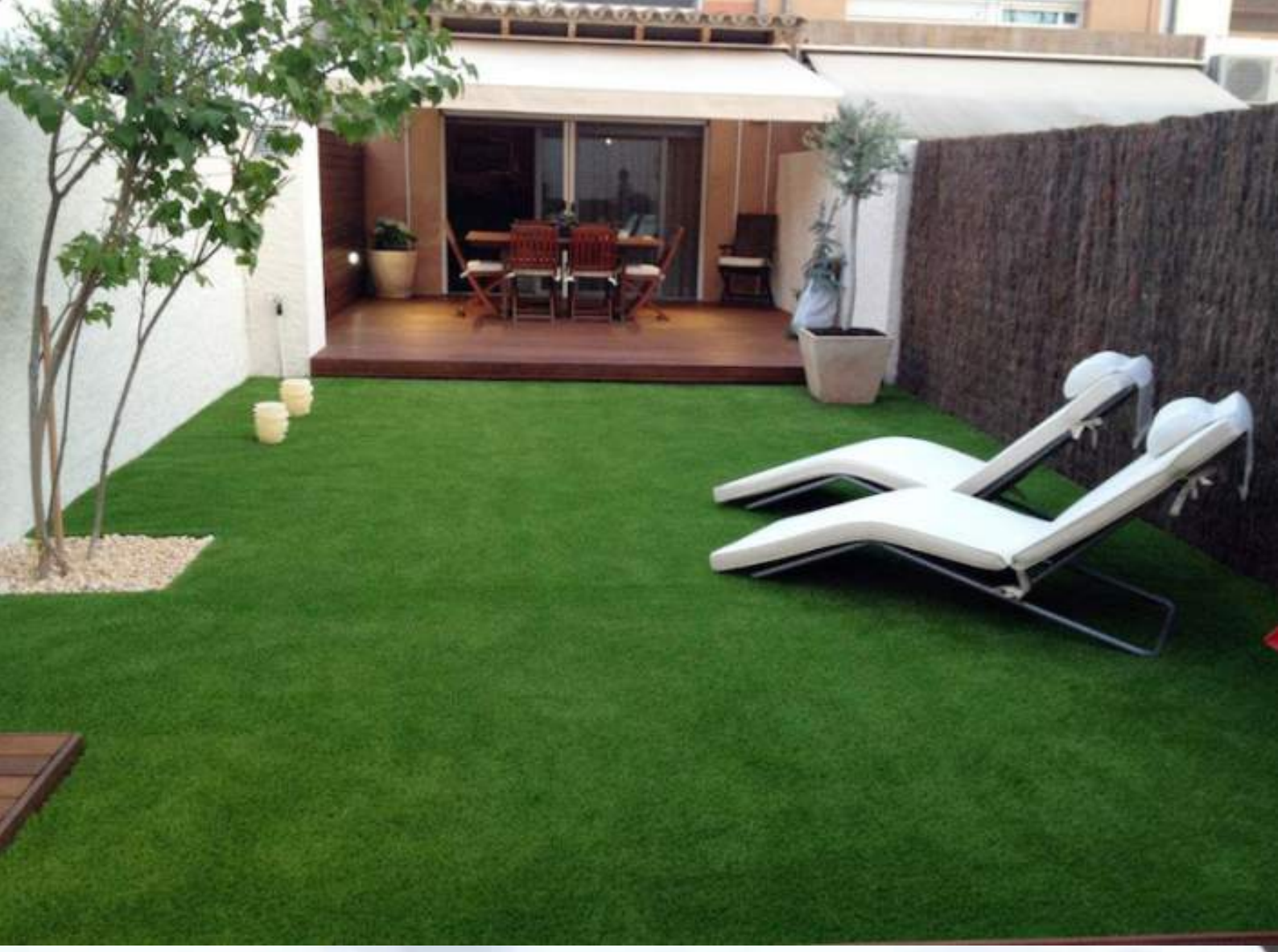

MATERIAL SPECIFICATIONS

FLAT

Yarn

100% PP Fibrillated
UV Resistant
2200 dtex (+/- 5 %)

Colors
Green/Red/Blue/Turquoise

Primary Backing
TenCate H16 backing (165 gr/sqm)

Secondary Backing
Carboxylated(SBR) latex with 4mm perforation holes

MATERIAL SPECIFICATIONS

COIR

Yarn

100% PP Curly
UV Resistant
5300 dtex (+/- 5 %)

Colors
Green/Red/Turquoise/Anthracite/Light-Dark Brown

Primary Backing
TenCate H16 backing (165 gr/sqm)

Secondary Backing
Carboxylated(SBR) latex with 4mm perforation holes

*Pile heights and stitch rates can produce depending on the request.
**All decoration turfs have 8 years ILKESPORT warranty under right maintanance conditions.

exactly what you need

SANDWICH SYSTEM

MATERIAL SPECIFICATIONS

Made
EPDM + SBR + PU

Colors
All colors

Resistance
All climatic conditions
Not flammable

Suitable for
Ideal running track
for international competitions
Multipurpose sport areas
Training fields

*Conforms IAAF Standards

SPRAY COATING

MATERIAL SPECIFICATIONS

Made
EPDM + SBR + PU

Colors
All colors

Resistance
All climatic conditions
Not flammable

Suitable for
Running track
Children's play areas
Bicycle paths, walking paths
School gardens

*Conforms IAAF Standards

RUBBER TILE

MATERIAL SPECIFICATIONS

Made
SBR / EPDM

Colors
Black/Green/Terra cotta

Resistance
All climatic conditions
Not flammable

Suitable for
Fitness centers and gymnasiums
Children's play area floors
Bicycle paths, walking paths
School gardens
Recreation centers

RUBBER CARPET

MATERIAL SPECIFICATIONS

Made
SBR / EPDM

Colors
All colors

Resistance
All climatic conditions
Not flammable

Suitable for
Multipurpose sports hallas
Fitness centers and gymnasiums
Tennis courts
Bicycle paths
School gardens

ACRYLIC SYSTEM

MATERIAL SPECIFICATIONS

Made
Acyrlic / + Cushion Rubber

Colors
All colors

Resistance
All climatic conditions
Not flammable

Suitable for
Indoor/Outdoor sport areas
Fitness centers and gymnasiums
Tennis courts
Multipurpose sport fields

PU SYSTEM

MATERIAL SPECIFICATIONS

Made
Polyurethane + SBR

Colors
All colors

Resistance
All climatic conditions
Not flammable

Suitable for
Indoor sport halls
Fitness centers and gymnasiums

MATERIAL SPECIFICATIONS

PARQUET S10

Made
Plywood + Foam pad

Color
Natural

Type
Area elastics sport floor

Suitable for
Multipurpose sport halls

Standard
DIN V standard 18032-2; April 2001, EN 14904

*Officially approved by FIBA

MATERIAL SPECIFICATIONS

PARQUET M65

Made
Premium hard wood + Foam pad

Color
Natural

Type
Area elastic sports floor

Suitable for
Squash and racket sport

Standard
DIN V standard 18032-2; April 2001, EN 14904

*World Squash accredited 2016

GOAL POSTS

MATERIAL SPECIFICATIONS

Made
Aliminium

Color
White

Paint
Electrostatic

Type
Fixed / Portable

Net
4mm floss yarn
12x12 cm mesh

*Conforms UEFA Standards

BACKSTOPS

MATERIAL SPECIFICATIONS

Made
Acrylic / Fiber

Color
White / Per request

Profile Paint
Electrostatic

Type
Fixed / Portable

Net
Floss yarn

*Conforms FIBA Standards

BENCHES / SHELTERS

MATERIAL SPECIFICATIONS

Made
Profile: Metal
Shade: Acrylic
Seats: PP (opt. FR) / Artificial Leather

Color
Profile: Metalic / per request
Shade: Clear / per request
Seats: All colors

Profil Paint
Electrostatic

Type
Fixed / Portable

*Conforms UEFA Standards

TRIBUNE SEATING

MATERIAL SPECIFICATIONS

Made
Profile: Metal
Seats: PP (opt. FR) / Artificial Leather

Color
Profile: Metalic / per request
Seat: All colors

Profile Paint
Electrostatic

Mounting
Floor, Riser, Platform

Type
Monoblock, Foldable

*Conforms UEFA Standards

FIELD NETTING

MATERIAL SPECIFICATIONS

Made
Floss yarn

Color
White / Desired color

Yarn Diameter
4 mm or desired

Mesh Size
12x12cm or desired

FIELD FENCING

MATERIAL SPECIFICATIONS

Type
Chain link

Made
Steel

Coating
Galvanise / PVC

Wire Diameter
2mm to 5mm

Mesh Size
5x5cm or desired

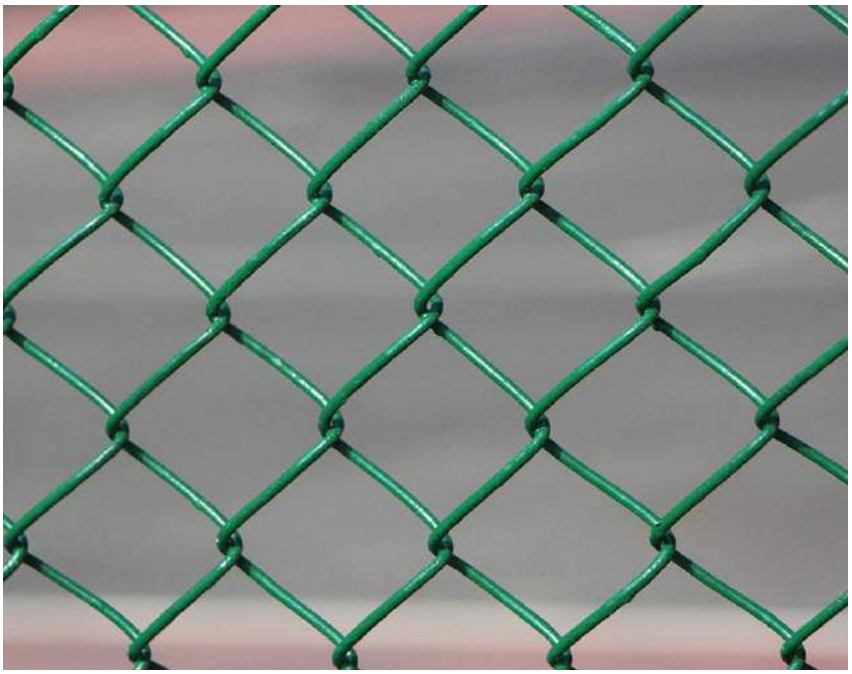

SCOREBOARDS

MATERIAL SPECIFICATIONS

Type
LCD Digital Scoreboards

Application
Indoor / Outdoor

Controller
Wire / IR

Lifespan
100.000 hours

Warranty
2 years

*Please ask for more information about the varieties of our scoreboards for different sports branches.

FIELD LIGHTING

MATERIAL SPECIFICATIONS

Type
Flood Lighthing

Technology
LED / Conventional

Application
Indoor / Outdoor

Lifespan
Up to 100.000 hours

Warranty
2 years

SILICA SAND

MATERIAL SPECIFICATIONS

Chemical Formala
SiO_2

Color
Natural

Purity
96,74% (ISO5997-1984)

Shape
60-80% Oval

Condition
Washed & Dried

SBR GRANULE

MATERIAL SPECIFICATIONS

Size
1-4mm

Color
Black

Packaging
50kg PE bag, 1000kg Big bag

Suitable for
Artificial turf infill
Sports fields flooring
Running tracks
Biycyle paths
Walking paths

EPDM GRANULE

MATERIAL SPECIFICATIONS

Size
1-4mm

Color
All colors

Packaging
25kg PE bag

Suitable for
Sports fields flooring
Children playgrounds
Bichyle paths
Walking paths

SHOCK PAD

MATERIAL SPECIFICATIONS

Thickness
10-20mm

Density
30-50 kg/m^3

Colors
Black / Green / Natural Beige

MATERIAL SPECIFICATIONS

BINDER

PU Binder for Finisher Application
A solvent-free, one-component polyurethane-based adhesive.

Features
Solvent-free
High adhering power
Resistant to moisture and weathering
Storage time 9 months

Suitable for
Industrial rubber floorings
Sports floor

MATERIAL SPECIFICATIONS

GRASS ADHESIVE

Solvent-Free 2 Components PU Grass Carpet Glue
It can be used indoors and outdoors for synthetic grass with its high bonding strength. The grass adhesive is suitable for industrial rubber floorings, sports area floor covering, and PVC coverings.

Package
25kg (A/B) set

GEOTEXTILE

MATERIAL SPECIFICATIONS

Made
Synthetic and natural fibers

Color
Natural / White

Width
2m

Roll Lenght
50m / 100m

Density
150 – 1000 gr/m^2

SEAMING TAPE

MATERIAL SPECIFICATIONS

Made
PVC

Color
Black

Width
28cm

Roll Length
100m

we care your installations

ELECTRIC BRUSHING MACHINE

MATERIAL SPECIFICATIONS

Suitable for the maintenance of synthetic turf with its rotary brush, rotating in the direction of travel.

Technical Details
Single-speed
Oil bath worm screw transmission
Height-adjustable handlebars 60 cm brush with protection casing
28 cm brush diameter
Engine 900W -230V -50 Hz
Weight packaging incl. 20,5 kg

SAND SPREADER, BRUSHING AND MAINTENANCE MACHINE

MATERIAL SPECIFICATIONS

Ride-on machine for the filling of artificial turf.

Capacity 500kg, working width 100cm.

The self-driven machine spreads and infills artificial turf surfaces with sand, rubber, and organic infill material using its innovative shake & punch technology. The machine enables precise infilling from 25 to 200 kg/m² (for sand) and 4 to 50 kg/m²(for rubber granule). With a working width of 100cm and 2 step driving speeds to deliver the best performance. There is detachable equipment to increase the rubber infill carrying capacity while spreading the process of the rubber infill.

MATERIAL SPECIFICATIONS

BERTOLONI BRUSHING MACHINE

Bertoloni brushing machine is designed for artificial grass maintenance. It provides high efficiency and long-term use and made in Italy. This machine has a 40 cm brush diameter, 80 cm brush length, and brush up-down moving 10 cm. It works with 2 forward and 1 reverse gear.

Horse Power 4.0 KW (5.5 BG) / 3,600 rpm
Made In JAPAN
Oil capacity 0,6L
Weight 15kg
Air Purifiers semi dry, oil bath, dual silent
Torque 10.8 N-m (1.10 kg f-m) /2.500 prm

MATERIAL SPECIFICATIONS

GASOLINE BRUSHING MACHINE

The brush on this engine-driven device is for brushing artificial grass both for installation. The special 'hair' in the brush prevents any damage to the artificial grass fibers in the turf while still performing the proper cleaning and comb action It will make the seams less visible, remove debris, comb the fibers and brush the infill (if applicable).

Engine Capacity: 159cc
Engine Power: 3kW / 5 HP
Brush Width: 75cm
Brush Diameter: 30cm
Tyre Diameter: 25cm
Machine Width: 75cm
Machine Height: 100cm
Machine Weight: 32kg
Fuel: Gasoline

INSTALLATION TOOLS

Line Cutter
for cutting variable width of straight lines.
Size(cm) 49.5x36.5x22.5
Weight (kg) 8.75

Turf Fix
for fix the joints of strips while glueing.
Size(cm) 50x20x21
Weight (kg) 6.40

Seam Fix
pressure tool for the solified seaming process.
Size(cm) 30x20x24
Weight (kg) 2.10

Grass Cutter
for proper cutting alongside of existing track seams.
Size(cm) 50x8x15
Weight (kg) 1.60

Circle Cutter
for circular cuttings.

Size(cm) h19x18
Weight (kg) 1.50

Turf Grip
for a fast and easy alingment of strips.
Size(cm) 34.5x30.1
Weight (kg) 4.80

Glue Fix
applicator for glue coating of seam tape. Stationary version
Size(cm) 76x33x25.6
Weight (kg) 18.20

Edge Trimmer
for trimming of strips.

Size(cm) 50x15
Weight (kg) 0.65

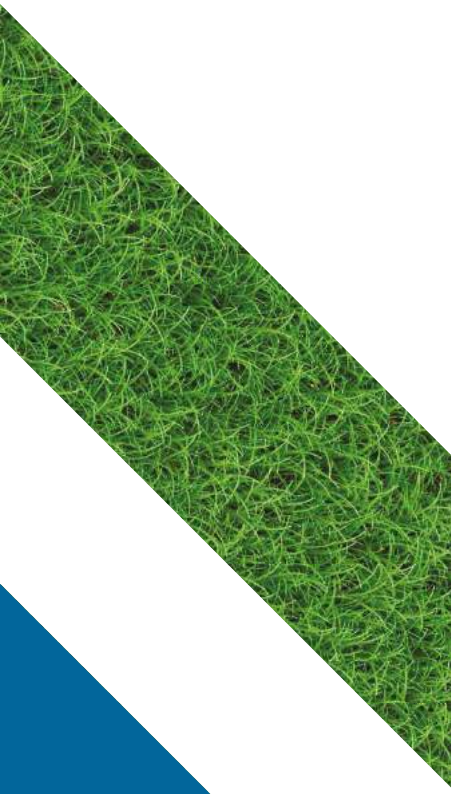

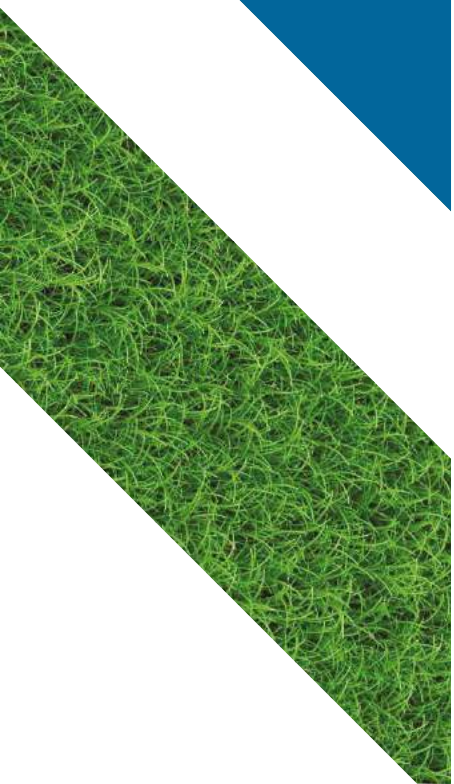

ilke sport

Adnan Menderes Blv. 74/1 33130
Yenişehir/Mersin/TURKEY
T/F +90 324 328 0001
E sales@ilkesport.com

ilke global

ilke sport ilke mining ilke recycling